

# Patient report

Bio-Rad                      DATE: 06/29/2019  
D-10                            TIME: 03:17 PM  
S/N: #DJ4I016123        Software version: 4.20-2  
Sample ID:                    10622754  
Injection date              06/29/2019 03:10 PM  
Injection #: 28              Method: HbA1c  
Rack #: ---                  Rack position: 6

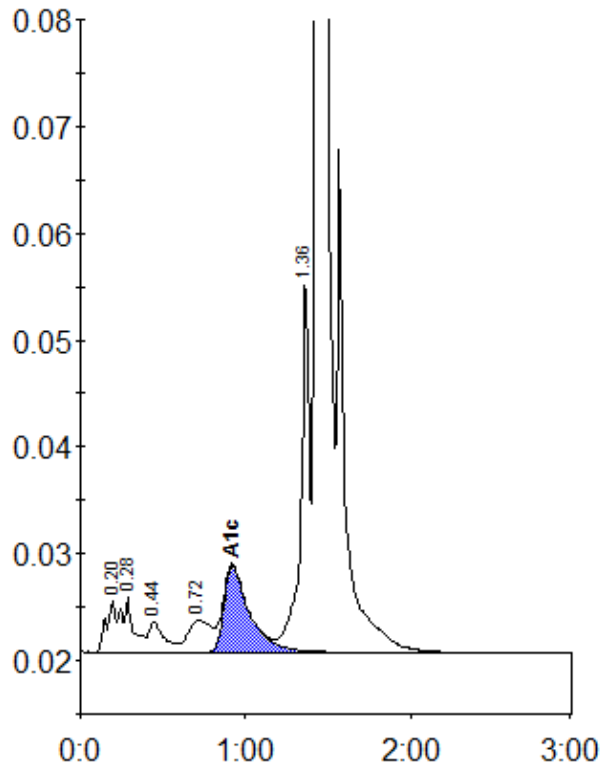

Peak table - ID: 10622754

Peak	R.time	Height	Area	Area %
A1a	0.20	4973	20144	0.9
A1b	0.28	5148	26035	1.1
F	0.44	2882	18731	0.8
LA1c/CHb-1	0.72	3015	29406	1.3
A1c	0.92	8107	87700	5.4
P3	1.36	35461	129235	5.5
A0	1.43	664391	2024270	86.7
Total Area:		2335522		

Concentration:	%
A1c	5.4